

College Prospectus – Size - A4
Cover Paper – 250 GSM | Inner Paper – 170 GSM
Quantity – 2000 pcs | Front Final



K. K. UNIVERSITY

(Estd. Under Bihar Private Universities Act, 2013
vide Notification 15/M 1-38/2014-1147 dt. June 8, 2017)

PROSPECTUS 2018 - 19



University Authorities :

Er. Ravi Chaudhary	-	Chancellor
Prof. Dr. Kalyan Kumar	-	Vice Chancellor
Prof. Dr. S. N. Singh	-	Dean (Faculty of Arts & Science)
Prof. Dr. B. Hazra	-	Dean (Applied Science)
Prof. Dr. Binay Kumar	-	Dean (Faculty of Education, Training & Culture)
Prof. Dr. P. K. Srivastava	-	Dean (Faculty of Engineering & Technology)
Prof. Dr. M. Christopher	-	Registrar & Dean (Commerce & Management)
Dr. Anurag Bihari	-	Assistant Registrar (HR)
Mr. Rajesh Bhardwaj	-	Finance Officer
Mr. Kumar Gaurav	-	In-charge (Academic)



Photo : Wide Campus



K. K. UNIVERSITY

(Estd. Under Bihar Private Universities Act, 2013 vide
Notification 15/M 1-38/2014-1147 dt. June 8, 2017)

Berauti, Nepura, Biharsharif, Nalanda, Bihar – 803 115

Website : www.kkuniversity.ac.in

E-Mail : kkunalanda@gmail.com

Help Desk : 1800-1234-202 / 80846-44855 / 70911-93009



Er. Ravi Chaudhary
Founder Chairman & Chancellor

March 5, 2018

MESSAGE

In the current era of knowledge based economy, technical education is the key to the socio-economic development of the country. I feel very much elated with the admission process going-on in the second year (2018-19 session) of the newly established K. K. University (KKU). I am pleased to acknowledge that our dream to spread of quality education in Bihar is coming true through the establishment of K. K. University. This University with its presence in rural surroundings focuses on having unique approach towards developing a knowledge campus. Our aim is to set up an institution with par excellence competitive to the best in the world. Today, I am proud to say that we have been greatly successful in our endeavor.

The prime objective of the University is to deliver much desired quality of service the students need for becoming a successful professional and/or entrepreneur with a competitive edge. The picturesque campus with its aesthetic buildings, human resource, laboratories, workshop, library, playground, sports and games complex, highly qualified faculty members etc, has laid a sound foundation for acquiring quality higher and technical education on the campus. We are passionate about grooming students as competent professionals, good human beings with ethical values and respect for Indian traditions (sanskar). While ensuring holistic education to lay the foundation of good human values, we instill the sense of responsibility as expected of aroused citizens. It is assured that the pass-outs / graduates will be proud learner, and confident and successful professional after the completion of course at KKU.

At the end, I must say that our students remain our best ambassadors, who, after passing out, will be equipped in every aspect to successfully meet the challenges and expectations of the Industry.

I welcome all the new entrants, and wish them all the best.

K. K. UNIVERSITY

(Estd. Under Bihar Private Universities Act, 2013 vide Notification 15/M 1-38/2014-1147 dt. June 8, 2017)

Berauti, Nepura, Biharsharif, Nalanda, Bihar – 803 115

Website : www.kkuniversity.ac.in

E-Mail : kkunalanda@gmail.com

Help Desk : 1800-1234-202 / 80846-44855 / 70911-93009



Prof. Dr. Kalyan Kumar
Vice Chancellor

March 7, 2018

MESSAGE

It gives me immense pleasure to bring out the Prospectus of the K. K. University (KKU) for 2018-19 session. The Prospectus contains all relevant details what the students may like to know to opt for study programmes of their choice for acquiring knowledge and skills suited to career making. Although the University was established in 2017-18 session but has acquired a unique place in Bihar in the spread of higher education. The regular undergraduate study programmes focus on industry specific and up-to-date course curriculum, time bound semester planning, 10-point grading system of evaluation, and also, allow students to undergo industry internship with a view to provide more industry interface and gainful employment opportunities to its pass-outs.

Nevertheless, the post-graduate study programmes have been identified with particular reference to teaching, research and industry. As the country needs a lot of trained teachers and researchers in almost all the fields to adopt newly developed technologies for the growth of industrial sector, care is taken to include real life project studies and/or case studies. The real strength of KKU lies in its highly qualified, motivated and energetic faculty, sincere officers and dedicated staff. The students are highly disciplined, well behaved, sincere and hard working. The pass-outs are to be well supported by campus placements opportunities.

On demand from local people, and also, to cater to the needs of the people of Bihar, the University since its inception in 2017-18 session has been striving hard to launch such programmes which will impress the students of Bihar in pursuing higher studies within the home state without going to other states. Further, the university is poised to impart higher education in association with the HRDD, Govt. of Bihar in relevant fields to provide trained manpower for the overall development of the state.

We wish all the new entrants the very best in their career !



K. K. UNIVERSITY

(Estd. Under Bihar Private Universities Act, 2013 vide
Notification 15/M 1-38/2014-1147 dt. June 8, 2017)

Berauti, Nepura, Biharsharif, Nalanda, Bihar – 803 115

Website : www.kkuniversity.ac.in

E-Mail : kkunalanda@gmail.com

Help Desk : 1800-1234-202 / 80846-44855 / 70911-93009



Prof. Dr. M. Christopher
Registrar

March 7, 2018

MESSAGE

"Talent is of no account without opportunity" - is a well-known quote. We, at K. K. University, Biharsharif, believe in these famous words and our activities are to practice the same.

As we look forward to the future, one thing is certain; knowledge is a key resource and is highly sought after around the world. Our challenge is to help generate ideas that will benefit society to educate and train people, and to work in fields where they will be valued both for their specialized knowledge and for their ability to put in efforts, research, communicate and solve various real-life problems. We need to build on the professional collaborations and widen the horizon of education. We need to meet new challenges and prove worthy of a strong stand in the ever growing field of education

It is equally important that we keep close to our wider professional communities of interest within India and internationally. This will help ensure the on-going relevance of our academic programmes and the continued excellence of our teaching, learning and research. Provision of new job opportunities and growing outlook towards professional interdisciplinary relations will always be on our agenda.

A key part of the learning experience is what students do beyond their classrooms. Keeping this in mind, the hostel facilities in the University premises have been designed with utmost care and attention so that the students can feel secure and are at ease. The idea is to ensure that our students are provided with every facility they could possibly require, to fulfill their potential and develop an attitude to life that will serve them for their life beyond the boundaries of the University in selection of careers.

We look forward to welcoming you to K. K. University, Biharsharif.

K. K. UNIVERSITY

(Estd. Under Bihar Private Universities Act, 2013 vide
Notification 15/M 1-38/2014-1147 dt. June 8, 2017)

Berauti, Nepura, Biharsharif, Nalanda, Bihar – 803 115

Website : www.kkuniversity.ac.in

E-Mail : kkunalanda@gmail.com

Help Desk : 1800-1234-202 / 80846-44855 / 70911-93009



March 6, 2018

Er. Richee Ravi
Vice Chairman

MESSAGE

“We, at K. K. University, are committed to motivate students to learn and practice knowledge and skills, necessary to face challenges in life and contribute to global economy.”

The thrust is given to establish a world class center of learning in the field of engineering and applied sciences. Through quality education, each student is expected to empower technical and professional competence to succeed in competitive environment and achieve a successful career. The various schools seek to develop in its students the technical acumen and expertise, managerial skills and professional versatility required in industrial domains now. We expect to offer the best academic ambience and placement assistance.

We instill a vision to go beyond the conventional practice through sustenance, innovation, research and application. A meticulously planned effort to embark upon real life projects, the synergic venture of academia and industry for enabling students to take the leadership is what we have been relentlessly working upon. We welcome the new entrants of 2018-19 to be a part of this exploratory journey through which the lessons of life and the nuances of technology would be seamlessly integrated among the students.



K. K. UNIVERSITY

(Estd. Under Bihar Private Universities Act, 2013 vide
Notification 15/M 1-38/2014-1147 dt. June 8, 2017)

Berauti, Nepura, Biharsharif, Nalanda, Bihar – 803 115

Website : www.kkuniversity.ac.in

E-Mail : kkunalanda@gmail.com

Help Desk : 1800-1234-202 / 80846-44855 / 70911-93009



Er. Ravi Shankar Prasad Singh
Chief Executive Officer (CEO)

March 7, 2018

MESSAGE

Education is essential for every individual. Without education, no country can prosper and compete with the challenges that lie ahead in the rapidly growing globalized economy. Moreover education enables human beings to realize his/her talents and understand responsibilities to propel one's own growth as well as to take part in nation building.

Over the past two decades, the trend in Bihar has witnessed a large number of students opting for admission in engineering and technology institutions all across India in search of quality education which may also provide good employment prospect. Our Hon'ble Chief Minister, Sri Nitish Kumar Jee, has realized this fact and taken initiative to set up new Universities in the state to curb plying of students to outside state. This is a very bold step what Bihar needed long back. Nevertheless, the establishment of K. K. University under Bihar Private Universities Act, 2013 is a welcome step for all of us who are keen to bring quality education to guide our students with new and emerging fields of higher and technical education.

K. K. University strives to generate trained manpower in various fields what the country need keeping in view of industrial requirements to boost economy within India and outside India.

I wish best of luck to all those who seek admission in K. K. University in the second batch (2018-19), and extend warm welcome to our door to success.

K. K. UNIVERSITY

(Estd. Under Bihar Private Universities Act, 2013 vide
Notification 15/M 1-38/2014-1147 dt. June 8, 2017)

Berauti, Nepura, Biharsharif, Nalanda, Bihar – 803 115

Website : www.kkuniversity.ac.in

E-Mail : kkunalanda@gmail.com

Help Desk : 1800-1234-202 / 80846-44855 / 70911-93009



March 7, 2018

Prof. Dr. S. N. Singh
Dean (Faculty of Arts & Science)

MESSAGE

The newly established K. K. University has dedicated itself to the noble cause of higher learning and is committed to meet the aspirations of younger generation for a bright career by providing quality education at UG, PG & PhD levels in the fields of Engineering & Technology, Management, Law, Pharmacy, Architecture, Basic Sciences, Arts & Commerce, and Education.

The University is well equipped with the state-of-art facilities and infrastructure as well as qualified and dedicated faculty in all disciplines commensurate with excellence and high standards in all domains of higher education. The University exhibits a vibrant and electrified atmosphere engaging both teaching and learning. Advanced curricula, innovative pedagogy, Institute-industry interactions, guidance from experts from academia, research & industry make the student at K. K. University "Industry Ready".

Keeping in mind the holistic development of every student, University is making all the efforts to provide additional amenities like Hostel, sports facilities, cafeteria and Gym etc. In order to attract pool of talents, University has declared merit scholarships at various levels. K. K. University has shown its sensitivity to the students community by providing them excellent placement support and also imparting entrepreneur skills. We, at K. K. University, welcome the fresher's in fulfilling their dream to join a professional course which will shape their future career.



K. K. UNIVERSITY

(Estd. Under Bihar Private Universities Act, 2013 vide
Notification 15/M 1-38/2014-1147 dt. June 8, 2017)

Berauti, Nepura, Biharsharif, Nalanda, Bihar – 803 115

Website : www.kkuniversity.ac.in

E-Mail : kkunalanda@gmail.com

Help Desk : 1800-1234-202 / 80846-44855 / 70911-93009



Prof. Dr. P. K. Srivastava
Dean, Faculty of Engg. & Technology

March 7, 2018

MESSAGE

The broad mission of K. K. University is to provide easy access and effective delivery of quality education to students with blended learning covering relevant knowledge, practical attitude in a vibrant academic atmosphere.

The University is focusing on many socio-economic relevant innovative career oriented inter and multi-disciplinary diploma, graduate and post graduate academic programmes. The university is also geared-up to technology based pedagogies and industry oriented curriculums to equip its students' communication, digital knowledge, and other life skills to prepare them to successfully face and handle challenges in emerging India of 21st century. Towards its vision and mission, the university has created state of art infrastructure and attracted well qualified, experienced and dedicated faculty. University-community- industry interface has been planned and linkages and partnerships with leading institutions across country are being developed. New academic programmes on Agriculture, Food Processing, and Agri-Business Management with emphasis on Entrepreneurship Development and M. Tech and Ph.D in many engineering subjects are being initiated. The road map for quality education with research, innovation and incubation objectives has been prepared. The university management and administration as well as the faculty is ready to welcome students willing to take admission in K. K. University from all corners of the country with open arms, knowledge-driven helping attitude and utmost sincerity to shape up their future careers to effectively contribute in changing economic scenario of the region, state and country. We welcome all of them.

K. K. UNIVERSITY

(Estd. Under Bihar Private Universities Act, 2013 vide
Notification 15/M 1-38/2014-1147 dt. June 8, 2017)

Berauti, Nepura, Biharsharif, Nalanda, Bihar – 803 115

Website : www.kkuniversity.ac.in

E-Mail : kkunalanda@gmail.com

Help Desk : 1800-1234-202 / 80846-44855 / 70911-93009



March 7, 2018

Dr. Binay Kumar
Dean (FETR)

MESSAGE

The Student Teachers embark upon the noble profession of teaching at a time when the world is going through rapid and profound economic, social, and political transformations based on the emerging 'Knowledge Economy,' a system of creating wealth that depends upon the creation and application of new knowledge. Such new knowledge can only be created by educated people with innovative ideas and skills. Producing such manpower with advanced and innovative knowledge and efficient skills depends upon our education system. This necessitates appropriate changes in all the aspects of education, i.e. aims/goals of education, structures and types of academic institutions, curricula and so on. The responsibility of steering our education system and thereby our nation in this direction rests upon the teacher's shoulder.

The K K University provides fertile ground for the blossoming of future teacher by giving them multifarious opportunities to excel. The entire atmosphere of the University promotes collaboration and cooperates leading to excellence. Providing excellent teaching in good facilities is our main priority. All this would not have been possible without the unstinted support of the Hon'ble Chancellor Er. Ravi Chaudhary which has helped the University to go from strength and attain milestones after milestones.



K. K. UNIVERSITY

(Estd. Under Bihar Private Universities Act, 2013 vide
Notification 15/M 1-38/2014-1147 dt. June 8, 2017)

Berauti, Nepura, Biharsharif, Nalanda, Bihar – 803 115

Website : www.kkuniversity.ac.in

E-Mail : kkunalanda@gmail.com

Help Desk : 1800-1234-202 / 80846-44855 / 70911-93009



Devasis Mandal
Principal, K. K. Polytechnic

March 7, 2018

MESSAGE

It is a matter of privilege and honour for me to be the part of K K University. The University has adapted ideology from ancient epic VishuPurana “साविद्यायाविमुक्तये”, - “knowledge is one that liberates”. Education is the natural, harmonious and progressive development of man’s innate powers”

My association with K K University is like a mission to provide an all round education to the students which is based on principles, fostering a balanced development in moral, intellectual, physical, social, aesthetic and spiritual spheres. According to the BhagwatGeeta, “what we do in our life on earth builds a foundation that will be tested in the future.”

As a principal of the college, I appreciate the opportunity to work with the students of K K Polytechnic and support them in their multifaceted all around development as caring, competent, talented and responsible citizens of the nation. It is my duty to leave no stone unturned; untouched for my students as well as faculty members to achieve the highest echolog which is the mission and vision of our Charismatic founder and Chancellor of the University Er. Ravi Chaudhary.

PROSPECTUS

1. ABOUT THE UNIVERSITY

The K. K. University (KKU), established under the Bihar Private Universities Act 2013 and passed by the Cabinet of Government of Bihar in its meeting held on May 16, 2017 has been notified vide 15/M 1-38/2014-1147 dt. June 8, 2017.

The Samajik Kalyan Sanstha as its sponsor aims at providing quality education in the fields of sciences, humanities & social sciences, paramedical, engineering, commerce and management, pharmacy, etc by establishing appropriate infrastructure suitable to the spread of higher education (HE), vocational education & training (VET), and industry specific employment oriented programmes for the development of trained manpower at various levels enabling overall growth of Bihar ,and also, help India establish global linkages as supplier of trained human resources across the world.

The **Vision** of the University is to ensure “**excellence in higher education**”. The **Motto** of the University lies in its vision, namely, “**Knowledge, Skills and Wisdom**”.

2. THE VISION & MISSION OF KKU

Vision:

A Centre of Excellence with vibrant academic activities to motivate youth to the world of knowledge, skills and Science & Technology with focus on the development of the state, the region and the nation.

Mission:

- ❖ To impart quality education in the fields of Engineering, Science & Technology at Under-graduate as well as Post-graduate levels with special attention to encourage innovation and academic excellence in these fields.
- ❖ To engage in creation of knowledge, development of technologies, and R&D activities.



Prof. Dr. Kalyan Kumar
Vice Chancellor

3. ORGANIZATIONAL STRUCTURE

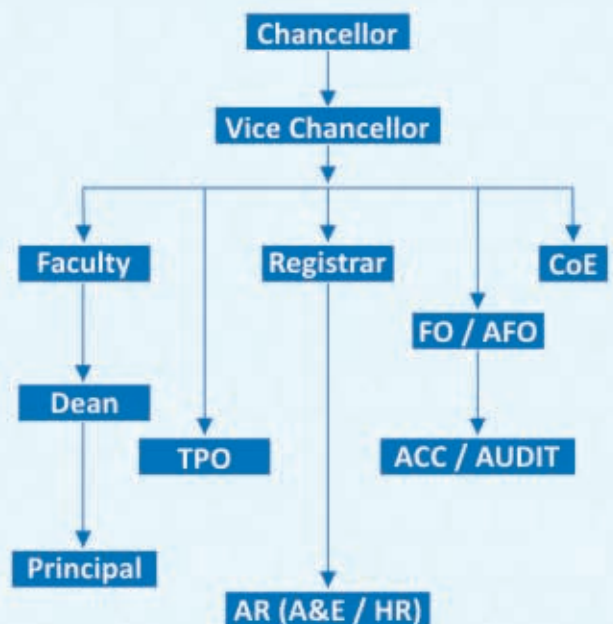

4. PROPOSED FACULTY / COURSES

Table 3.1: About the Faculty / School

Code	Faculty of
EAT	Engineering & Technology
CAM	Commerce & Management
ASC	Arts & Science
ETR	Education Training & Research
LLS	Law & Legal Science
LIS	Library & Information Science
MCJ	Mass Communication & Journalism
PSR	Paramedical Science & Research
VSS	Vocational Studies & Skill Development
PHA	Pharmacy
SMH	Medicine & Health

Table 3.1: About the Faculty / School

Code	Programme (s) / Courses
EAT	Integrated Diploma + B.Tech, B.Tech., M.Tech. & Ph.D. in CE / CSE / ECE / EE / EEE / IT / ME / Mining
CAM	B Com / M Com / BBA / MBA
ASC	BA / MA / BSc / MSc / BA & MA (Fine Arts) / BA & MA (P. Ed. & Sports) / BA & MA (Yoga) / BSc & MSc (Agriculture / Bio-Technology / Bio-Informatics / Crop Science / Environment & Ecology / Forestry)
ETR	B.Ed / M.Ed / D.El.Ed
LLS	LLB / Bcom + LLB
LIS	BLIS / MLIS / BSc (IT) / BCA / MCA
MCJ	Diploma, Degree & PG Diploma
PSR	Certificate & Diploma in X-Ray / Radio Imaging / ECG / OT Assistant / Dresser / Pharmacy Asstt / MPH/ / Physiotherapy / Medical Lab. Asstt / Dental Tech / Refraction Optometry / Ophthalmic Tech / PH&S / Auxiliary Nurse, etc.
VSS	B.Voc. (IT / Retail / Hotel Management / Hospitality / Tourism / BFSI)
PHA	D.Pharm / B.Pharm / M.Pharm
SMH	ANM / GNM / B.Sc. & M.Sc. (Nursing)

5. ACADEMIC STRUCTURE

5.1 ADMISSION PROCESS

- ❖ An applicant for admission to a programme must apply in the prescribed Application Form (copy appended with the Prospectus) following the Advertisement in the newspapers to the Admission Counsellor of the University within the deadline.
- ❖ The application for admission to the programme will be verified by the Admission Counsellor followed by the authentication of the concerned School Principal, and Dean (UG/ PG)
- ❖ The selection for admission will be done in order of merit and, if necessary, based on the success in the Admission / Entrance Test; and subject to verification of original transcripts / certificates.
- ❖ There are certain programmes in which admission eligibility will depend on the pass percentage marks of the qualifying Examination/Test.
- ❖ For admission in any programme, the candidate must have to submit the Transfer Certificate / Migration.
- ❖ M.Phil. & Ph.D. programmes are also available.

5.2 EXAMINATION BYELAWS

- ❖ The University follows the 10-point Grading System of evaluation from 2017-18 session.
- ❖ The University intends to adopt semester/ annual system allowing the continuous monitoring and evaluation of performance of the students which includes two internal mid-term and University level end semester examinations.
- ❖ For appearing at the end semester (University) Examinations, a student has to qualify the internal examinations with the class attendance ensured as per the School regulation.
- ❖ The weightage given to the University internal and end semester examinations is 30% and 70 % respectively.
- ❖ The Academic Calendar of the University explains Examination related deadlines and full details.

6. LIBRARY

- ❖ The University has Central Library consisting of about ten thousand books and journals/ periodicals from different fields.
- ❖ The library has sufficient study space with Delineated internet facilities. The library remains open during the office hours.

- ❖ E-Library, NPTEL and Video Library are available.

7. COMPUTER CENTRE & CENTRAL COMPUTING FACILITY (CCF)

- ❖ The University has a Computer Centre as a central computing facility (CCF) for the students, research scholars and the teachers of the University.
- ❖ The Centre has necessary infrastructure like sufficient number of Computer Hardware and Software, air-conditioned space and stabilized uninterrupted back-up power supply as well as trained technical manpower.
- ❖ The CCF houses an extensive Laboratory setup which caters to the academic requirements.
- ❖ The CCF provides desired support like:
 - Internet/LAN
 - Project Work
 - R & D
 - On-line Activities
 - PPT Presentations
 - Seminar/Workshop
 - EDP/FDP/ToT

8. COUNSELLING & PLACEMENT CELL

- ❖ The Placement Cell of the University is headed by a senior teacher.
- ❖ The University is committed to provide genuine placement opportunities to its pass-out.
- ❖ The University proposes to sign a number of MoUs with the reputed companies eager to arrange industry internship for students and visit University for Campus placement.

9. HOSTEL

- ❖ Separate hostel facility for boys and girls are available on the campus.
- ❖ The warden takes personal care of each and every student; and very good quality of food is served.

10. ADMISSION / APPLICATION FORM

- ❖ The filled-in application form (complete in all respect) should accompany the following:
 - **The attested copies of the 10th / 10+2 Marks Sheet.**
 - **Certificate issued by the respective Board of Examination.**
 - **The DD for fee.**
 - **Transfer Certificate.**
 - **Migration Certificate.**
 - **Recent Passport size photo-2 Nos.**

- **Certificate in case of SC/ST/OBC.**
- **Session may begin in January/July.**

- ❖ Registration Number or Enrollment Number will be assigned to the students by the University after verification and submission of all the necessary documents / fees etc.
- ❖ For the information related to study programmes / courses, please refer to **Annexure – I**. The eligibility qualification is included. **Annexure-II** presents details of 3-year degree course: B.Sc. / BA /B.Com. (With Honours).

10.2 ADMISSION ONLINE AT K.KU, NALANDA

- ❖ Online submission of application forms for admission in the regular Post Graduate, Under Graduate, Diploma and Certificate Programmes / Courses shall begin on **April 20, 2018** and continue until **June 15, 2018**. The appearing candidates may apply for admission in such Programmes / Courses where admission is based on Entrance test but they must submit the copy of marks sheet of all the previous result before the finalization of selection list for admission failing which their candidature will not be considered for admission. Marks sheet is mandatory in such Programmes / Courses where admission is based on the marks obtained by the candidates in the qualifying examination.

For further details contact: www.kkuniversity.ac.in

- ❖ **DETAILS OF K.K. UNIVERSITY BANK DETAILS**
 - BANK ACCOUNT NAME **K.K. UNIVERSITY**
 - ACCOUNT NO. **68990100007970**
 - BANK: **MADHYA BIHAR GRAMIN BANK**
 - BRANCH **BERAUNTI, NALANDA - 803115**
 - IFSC CODE: **PUNB0MBGB06**

11. IMPORTANT TO NOTE

- ❖ For admission to Courses like MBA / MCA / Ph.D. etc. the candidate has to pass the K.KU Entrance Test.
- ❖ Admissions shall be granted twice in an academic year at the beginning of each semester. The last date for submission of Application Form is **15-JULY** for **July Session**; and **15-JAN** for **January Session**.
- ❖ Academic Session (**2018-19**) is likely to commence on **25-JULY-2018**.
- ❖ **Hostel seats are limited; and one may reserve seat at the earliest.**

INFORMATION ABOUT THE PROGRAMMES

Sl. No.	Nomenclature / Discipline	Entry Qualification	Examination Pattern	Duration
---------	---------------------------	---------------------	---------------------	----------

(I) EAT : FACULTY OF ENGINEERING & TECHNOLOGY

1.	B. Tech. : Civil, Computer Science & Engineering, Electrical, Electrical & Electronics, Electronics & Communication, and Mechanical Engineering	10 + 2 with Physics, Chemistry & Mathematics	Semester	4 years / 8 Semester
2.	M. Tech. : Civil, Computer Science & Engineering, Electrical, Electronics & Communication, IT, Mechanical, and Mining Engineering	B. Tech. / BE / B.Sc. (Engg.) or equivalent	Semester	2 years / 4 Semester
3.	Integrated Diploma + B. Tech. : Civil, Computer Science & Engineering, Electrical, Electronics & Communication, Mechanical, and Mining Engineering	10th	Semester	Diploma : 3Yrs / 6 Semester + B. Tech. : 3 Yrs / 6 Semester

(II) CAM : FACULTY OF COMMERCE & MANAGEMENT

1.	BBA	10+2	Semester	6 Semester
2.	MBA	Bachelor Degree	Semester	4 Semester
3.	B. Com	10+2 with Commerce	Annual	3 years
4.	M. Com	B.Com. /B.Sc.	Semester	4 Semester
5.	BHM	10+2	Semester	8 Semester

(III) ASC : FACULTY OF ARTS, SCIENCE & CULTURE

1.	M.Sc. : Botany, Zoology, Physics, Chemistry, Maths	B.Sc.	Annual	2 years
2.	M.A. : Hindi, English, History, Geography, Pol. Science, Sociology	Bachelor Degree	Annual	2 years
3.	B.Sc. : Botany, Zoology, Physics, Chemistry, Maths	10+2 or its equivalent	Annual	3 years
4.	B.Sc. : Agriculture, Bio-Technology, Bio-Informatics, Crop Science, Environment & Ecology, Forestry	10+2 or its equivalent	Semester	3-4 years / 6 - 8 Semester
5.	B.A. : Fine Arts / P. Ed. & Sports	10+2	Annual	4 years
6.	M.A. : Fine Arts / P. Ed. & Sports	BA (F. Arts / P. Ed.)	Annual	2 years
7.	B.A. : Hindi, English, Urdu, Bengali, History, Economics, Geography, Political Science, Home Science Sociology, Philosophy, Psychology	10+2 or its equivalent	Annual	3 years

Sl. No.	Nomenclature / Discipline	Entry Qualification	Examination Pattern	Duration
---------	---------------------------	---------------------	---------------------	----------

(IV) ETR : FACULTY OF EDUCATION, TRAINING & RESEARCH

1.	B.Ed.	Bachelor Degree	Annual	2 years
2.	D.El.Ed.	10+2/Graduate/ Dip. Engg.	Annual	2 years
3.	M.Ed.	B.Ed.	Annual	1 year

(V) LLS : FACULTY OF LAW & LEGAL SCIENCE

1.	LLB	Bachelor Degree	Annual	3 years
2.	LLM	LLB	Annual	2 years
3.	BBA + LLB	10+2	Annual	5 years
4.	BA + LLB	10+2	Annual	5 years
5.	B. Com + LLB	10+2	Annual	5 years

(VI) LIS : FACULTY OF LIBRARY & INFORMATION SCIENCE

1.	B.L.I.S.	Bachelor Degree or its equivalent	Annual	1 year
2.	M. L.I.S.	B. Lib. or its equivalent	Annual	1 year
3.	BCA	10+2 Maths	Semester	3 years
4.	B.Sc. (IT)	10+2 Maths	Semester	3 years
5.	MCA	BCA / Graduation with 3 years & 10+2 with Mathematics	Semester	2-3 years
6.	P.G.D.C.A.	Bachelor degree	Semester	2 years

(VII) MCJ : FACULTY OF MASS COMMUNICATION & JOURNALISM

1.	Diploma in Journalism and Mass Communication	10+2	Annual	1 year
2.	Bachelor in Journalism and Mass Communication	10+2	Annual	3 years
3.	PG Diploma in Journalism and Mass Communication	Bachelor Degree	Annual	1 year

(VIII) PSR : SCHOOL OF PARAMEDICAL SCIENCE & RESEARCH

1.	Diploma in Para Medical : X-Ray, Radiolmaging, ECG, OT Assistant, Dresser, Pharmacy Assistant, Multi Purpose Health Worker, Physiotherapy, Medical Lab. Assistant, Dental Technician, Refraction Optometry, Ophthalmic Technician, Public Health & sanitation, Auxiliary Nurse, etc.	10+2 with Biology	Semester	1-2 year / 2-4 Semester
----	---	-------------------	----------	----------------------------

Sl. No.	Nomenclature / Discipline	Entry Qualification	Examination Pattern	Duration
---------	---------------------------	---------------------	---------------------	----------

(VIII) PSR : SCHOOL OF PARAMEDICAL SCIENCE & RESEARCH

2.	Certificate in Para Medical : X-Ray, Radiolmaging, ECG, OT Assistant, Dresser, Pharmacy Assistant, Multi Purpose Health Worker, Physiotherapy, Medical Lab. Assistant, Dental Technician, Refraction Optometry, Ophthalmic Technician, Public Health & sanitation, Auxiliary Nurse, etc.	10th or its equivalent	Semester	1 Semester / 2 Semester
----	---	------------------------	----------	-------------------------

(IX) VSS : SCHOOL OF VOCATIONAL STUDIES & SKILL DEVELOPMENT

1.	B. Voc. : IT / Retail / BFSI / Hotel Management / Hospitality / Hospital Administration / Tourism	10 + 2 or its equivalent	Semester	3 years / 6 Semester
----	--	--------------------------	----------	----------------------

(X) SCHOOL OF PHARMACY

1.	D.Pharm.	10+2 (PCM / PCB)	Semester	2 years
2.	B.Pharm.	10+2 (PCM / PCB)	Semester	4 years
3.	M.Pharm.	B.Pharm.	Semester	2 years

(XI) SMH : FACULTY OF MEDICINE & HEALTH

1.	ANM	10+2 (Arts / Science)	Annual	2 years
2.	GNM	10+2 (Pref : PCB) + English	Annual	3½ years
3.	B.Sc. (Nursing)	10+2 (PCB + English)	Annual	4 years
4.	M.Sc. (Nursing)	B.Sc. (Nursing) + 1 Yr Experience	Semester	4 semester

NOTE :

The University reserves the right to amend/modify any programme (s) listed above.

Highlights of Three Year Degree Programmes (B.Sc. / BA / B.Com)

B.Sc. Honours

- ❖ A student may opt for any **one subject** for **B.Sc. Honours Course** (listed below); and two more subjects will be selected as subsidiary. **A Language paper** is compulsory.

Honours Subjects are : PHYSICS, CHEMISTRY, ZOOLOGY, BOTONY & MATHEMATICS.

- ❖ The subsidiary subject combination is as hereunder :

Honours Subject	Subsidiary Subject (A + B)	Language
PHYSICS	CHEMISTRY + MATHEMATICS	HINDI
CHEMISTRY	PHYSICS + MATHEMATICS	HINDI
CHEMISTRY	BOTONY + ZOOLOGY	HINDI
ZOOLOGY	CHEMISTRY + BOTONY	HINDI
BOTONY	CHEMISTRY + ZOOLOGY	HINDI
MATHEMATICS	PHYSICS + CHEMISTRY	HINDI

- ❖ **B.Sc. Part I Honours : Marks Weightage of All Subjects (Theory + Practical)**

Honours Paper (s)	Subsidiary Papers	Hindi Composition
Paper I (Theory: 75 Marks)	Sub (A) Paper I (Theory : 75 Marks)	Paper I (Theory : 100 Marks)
Paper II (Theory: 75 Marks)	Sub (B) Paper I (Theory : 75 Marks)	
Paper I + Paper II (Practical : 50 Marks)	Sub (A) Paper I (Practical : 25 Marks) Sub (B) Paper I (Practical : 25 Marks)	Total : 100 Marks
Total : 200 Marks	Total : 200 Marks	

- ❖ **B.Sc. Part II Honours : Marks Weightage of All Subjects (Theory + Practical)**

Honours Paper (s)	Subsidiary Papers	Hindi Composition
Paper III (Theory: 75 Marks)	Sub (A) Paper II (Theory: 75 Marks)	Paper II (Theory : 100 Marks)
Paper IV (Theory: 75 Marks)	Sub (B) Paper II (Theory: 75 Marks)	
Paper III + Paper IV(Practical: 50 Marks)	Sub (A) Paper II (Practical: 25 Marks) Sub (B) Paper II (Practical : 25 Marks)	Total : 100 Marks
Total : 200 Marks	Total : 200 Marks	

- ❖ **B.Sc. Part III Honours : Marks Weightage of All Subjects (Theory + Practical)**

Honours Paper (s)	General Studies
Paper V + Paper VI + Paper VII : (Theory: 100 Marks x3)	Paper III (Theory: 100 Marks)
Paper VIII : (Practical: 100 Marks)	
Total : 400 Marks	Total : 100 Marks

B.A. Honours

- ❖ A student may opt for any **one subject** for **B.A. Honours Course** (listed below); and two more subjects will be selected as **subsidiary**. A Language paper is compulsory.

Honours Subjects are : HINDI, ENGLISH, URDU, BENGALI, ECONOMICS, POLITICAL SCIENCE, PHILOSOPHY, HISTORY, PSYCHOLOGY, GEOGRAPHY, SOCIOLOGY, HOME SCIENCE & MATHEMATICS.

- ❖ The **subsidiary subject** combination is as hereunder :

Honours Subject	Subsidiary Subject (A + B)	Language
ANY ONE AS ABOVE	ANY TWO OTHER THAN HONOURS SUBJECT	HINDI

- ❖ **B.A. Part I Honours** : Marks Weightage of All Subjects (Theory + Practical)

Honours Paper (s)	Subsidiary Papers	Hindi Composition
Paper I (Theory: 100 Marks)	Sub (A) Paper I (Theory: 100 Marks)	Paper I (Theory : 100 Marks)
Paper II (Theory: 100 Marks)	Sub (B) Paper I (Theory: 100 Marks)	
NOTE : HOME SC., PSYCHOLOGY & GEOGRAPHY HAVE THEORY (75 Marks) & PRACTICAL (25 Marks)	NOTE : HOME SC., PSYCHOLOGY & GEOGRAPHY SHALL HAVE THEORY (75 Marks) & PRACTICAL (25 Marks)	Total : 100 Marks
Total : 200 Marks	Total : 200 Marks	

- ❖ **B.A. Part II Honours** : Marks Weightage of All Subjects (Theory + Practical)

Honours Paper (s)	Subsidiary Papers	Hindi Composition
Paper III (Theory: 100 Marks)	Sub (A) Paper II (Theory: 100 Marks)	Paper I (Theory : 100 Marks)
Paper IV (Theory: 100 Marks)	Sub (B) Paper II (Theory: 100 Marks)	
NOTE: HOME SC., PSYCHOLOGY & GEOGRAPHY HAVE THEORY (75 Marks) & PRACTICAL (25 Marks)	NOTE : HOME SC., PSYCHOLOGY & GEOGRAPHY HAVE THEORY (75 Marks) & PRACTICAL (25 Marks)	Total : 100 Marks
Total : 200 Marks	Total : 200 Marks	

- ❖ **B.A. Part III Honours** : Marks Weightage of All Subjects (Theory + Practical)

Honours Paper (s)	General Studies
Paper V + Paper VI + Paper VII + Paper VIII : (Theory: 100 Marks x4)	Paper III (Theory : 100 Marks)
NOTE : HOME SC., PSYCHOLOGY & GEOGRAPHY Papers have Theory : 300 Marks & Practical: 100 Marks.	
Total : 400 Marks	Total : 100 Marks

- ❖ A student shall have to undergo first two years two subjects from Commerce/Accounting Stream (listed below) and two more subjects as subsidiary. A Language paper is compulsory. In third year, four subjects are from Commerce/Accounting Stream.

Commerce / Accounting Stream Subjects are : (I) FINANCIAL ACCOUNTING, (II) COST ACCOUNTING, (III) CORPORATE ACCOUNTING, (IV) BUSINESS ACCOUNTING, (V) AUDIT & ACCOUNTS, (VI) MANAGEMENT ACCOUNTING, (VII) BUSSINESS LAW & TAXES, and (VIII) INTERNATIONAL BUSINESS.

- ❖ The **subsidiary subject** combination (every year two subjects) is as hereunder :

Subsidiary Subjects	Language
(I) Business Mathematics & IT, (II) Organizational Behaviour & HRM, (III) Indian Economics : Micro and Macro, and (IV) Entrepreneurship & Project.	HINDI

- ❖ **B.Com. Part I Honours** : Marks Weightage of All Subjects (Theory)

Honours Paper (s)	Subsidiary Papers	Hindi Composition
Paper I : Financial Accounting (Theory : 100 Marks)	Paper I : Business Mathematics & IT (Theory : 100 Marks)	Paper I (Theory: 100 Marks)
Paper II : Cost Accounting (Theory: 100 Marks)	Paper II : Organizational Behaviour & HRM (Theory: 100 Marks)	
Total : 200 Marks	Total : 200 Marks	Total : 100 Marks

- ❖ **B.Com. Part II Honours** : Marks Weightage of All Subjects (Theory)

Honours Paper (s)	Subsidiary Papers	Hindi Composition
Paper III : Corporate Accounting (Theory : 100 Marks)	Paper III : Indian Economics : Micro & Macro (Theory : 100 Marks)	Paper II (Theory : 100 Marks)
Paper IV : Business Accounting (Theory: 100 Marks)	Paper IV : Entrepreneurship & Project (Theory : 100 Marks)	
Total : 200 Marks	Total : 200 Marks	Total : 100 Marks

- ❖ **B.Com. Part III Honours** : Marks Weightage of All Subjects (Theory)

Honours Paper (s)	General Studies
Paper V : Audit & Accounts; Paper VI : Management Accounting Paper VII : Business law & Taxes, Paper VIII : International Business (Theory : 100 Marks x 4)	Paper III (Theory: 100 Marks)
Total : 400 Marks	Total : 100 Marks



K. K. UNIVERSITY

Berauti, Nepura, Biharsharif, Nalanda, Bihar – 803 115

Help Desk : 1800-1234-202

**Affix
colour
photograph
(passport size)**

APPLICATION FOR ADMISSION (2018-19)

1. Faculty / College to be Admitted :
2. Programme / Course :
3. Name of the Applicant (In Block Letters) :
4. Father's Name / Husband's Name (In Block Letters) :
5. Mother's Name :
6. Nationality : Gender : Male Female
7. Address:
 - (a) Correspondence Address:
 -
 - (b) Permanent Address:
 -
8. Mobile No.: Phone No.
9. Email ID :
10. Educational Qualification: (start with the highest degree)

Sl.No.	Examination Passed	School / College	Board University	Year of Passing	% / CGPA	Class / Division	Subjects

11. Category : SC ST OBC GEN

1. Employment Details (start with the current assignment) :

Name and Address of the Employer	Position Held	Nature of Responsibility	Period		Pay – Scale
			From	To	

2. Date of Birth :

3. Details of Fee payment (By Student) :

Demand Draft */ KKU Cash Receipt / Online Mode	Number	Date of issue	Issuing Bank / Branch	Amount (Rs.)

(1) *The Demand Draft should be in favour of “K. K. University” payable at “Biharsharif”.

(2) A/C Name : “K. K. University”; A/C No. 68990100007970; Bank : Madhya Bihar Gramin Bank (Address: K. K. Polytechnic, Berauti, Nepura, Biharsharif, Nalanda – 803115);

IFSC : PUNB0MBGB06

(For online payment)

Declaration by the Applicant

I,, S/D of, hereby declare that the particulars given above are correct to the best of my knowledge and belief; and that I shall abide by the rules and regulation of the K. K. University. If the University finds that I have violated rules and regulation, I shall be liable to be punished under the disciplinary rules.

.....
Signature of the Applicant

.....
Signature of the Parent

Date :

Place :

FOR OFFICE USE / PROVISIONAL ADMISSION

Registration No. Enrollment No.

Supporting Documents Nos. Fee Received INR Date

.....
Admission Counsellor

.....
Principal / Dean

.....
ACCOUNTS

INFRASTRUCTURE



INFRASTRUCTURE



INFRASTRUCTURE



GLIMPSES







Facilities Available

- ◆ Digital Classroom
- ◆ Computer Centre
- ◆ Central Library with Reading Halls
- ◆ Conference & Seminar Hall
- ◆ NPTEL & MIT (USA) OCW Access
- ◆ State of the Art Language Lab
- ◆ Research & Development Centre
- ◆ Indoor & Outdoor Games Facility
- ◆ Medical Facilities
- ◆ CCTV Surveillance
- ◆ Transport Facility
- ◆ Bank facility in the Campus
- ◆ Wi-Fi Campus
- ◆ Separate Hostel Facilities for Boys & Girls
- ◆ Best Student-Faculty Ratio
- ◆ 24 Hour Power Back-up
- ◆ Canteen & Cafeteria
- ◆ Student Activities Centre

Help Desk:

1800 1234 202 (Toll Free)

Mob. No. : 72800 35531 / 72800-35527 / 72800 35504

Website : www.kkuniversity.ac.in

E-Mail : kkunalanda@gmail.com



Please Provide QR Code